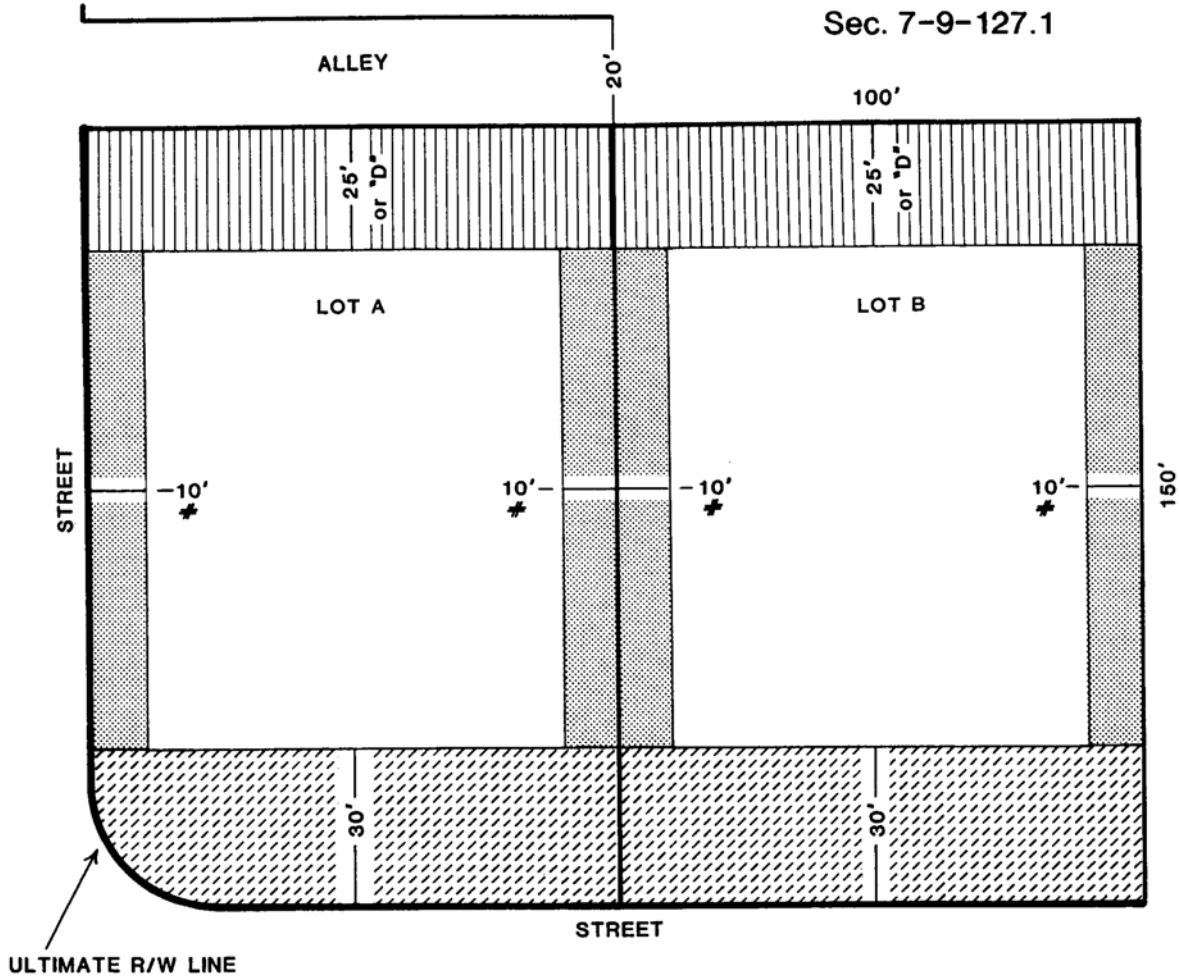





ILLUSTRATION B

E-4 Setbacks For Main Building



-  FRONT SETBACK
-  SIDE SETBACK
-  REAR SETBACK

10% of the average width of the building site not to exceed 20'.

- NOTE:
1. For irregularly shaped building site see section 7-9-128.10.
 2. For shallow building site see section 7-9-128.2.

"D": In computing the depth of a rear setback from any building where such setback opens on an alley, private street, public park or beach, one-half of the width of such alley, street, park or beach may be deemed to be a portion of the rear setback, except that under this provision, no rear setback shall be less than fifteen (15) feet.